arabesques

♩ ≈ 80
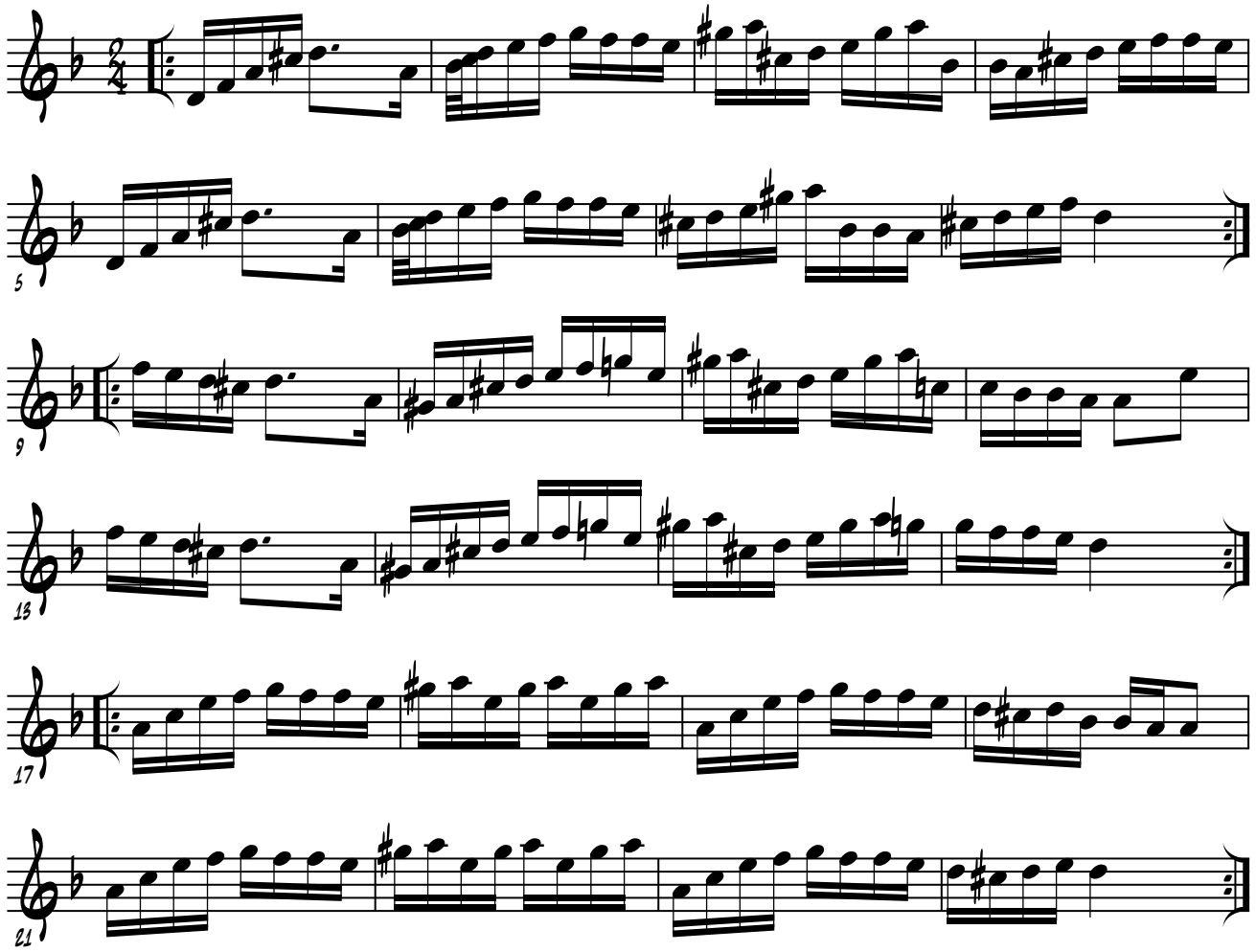
scottish Daniel Gourdon