papillon

♩. ≈ 112
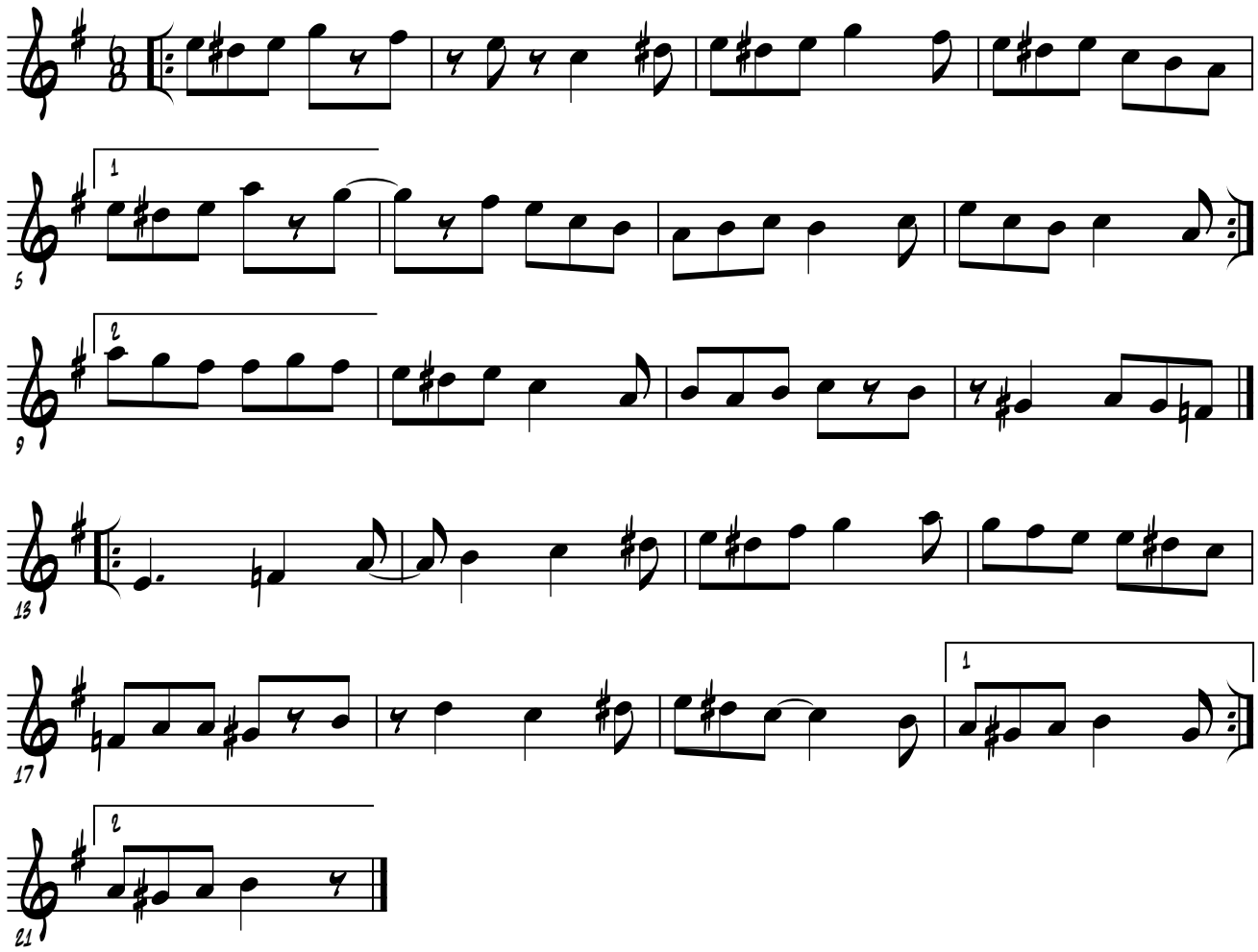
rondeau en couple Daniel Gourdon