comme un oiseau sans elle

♩ ≈ 190
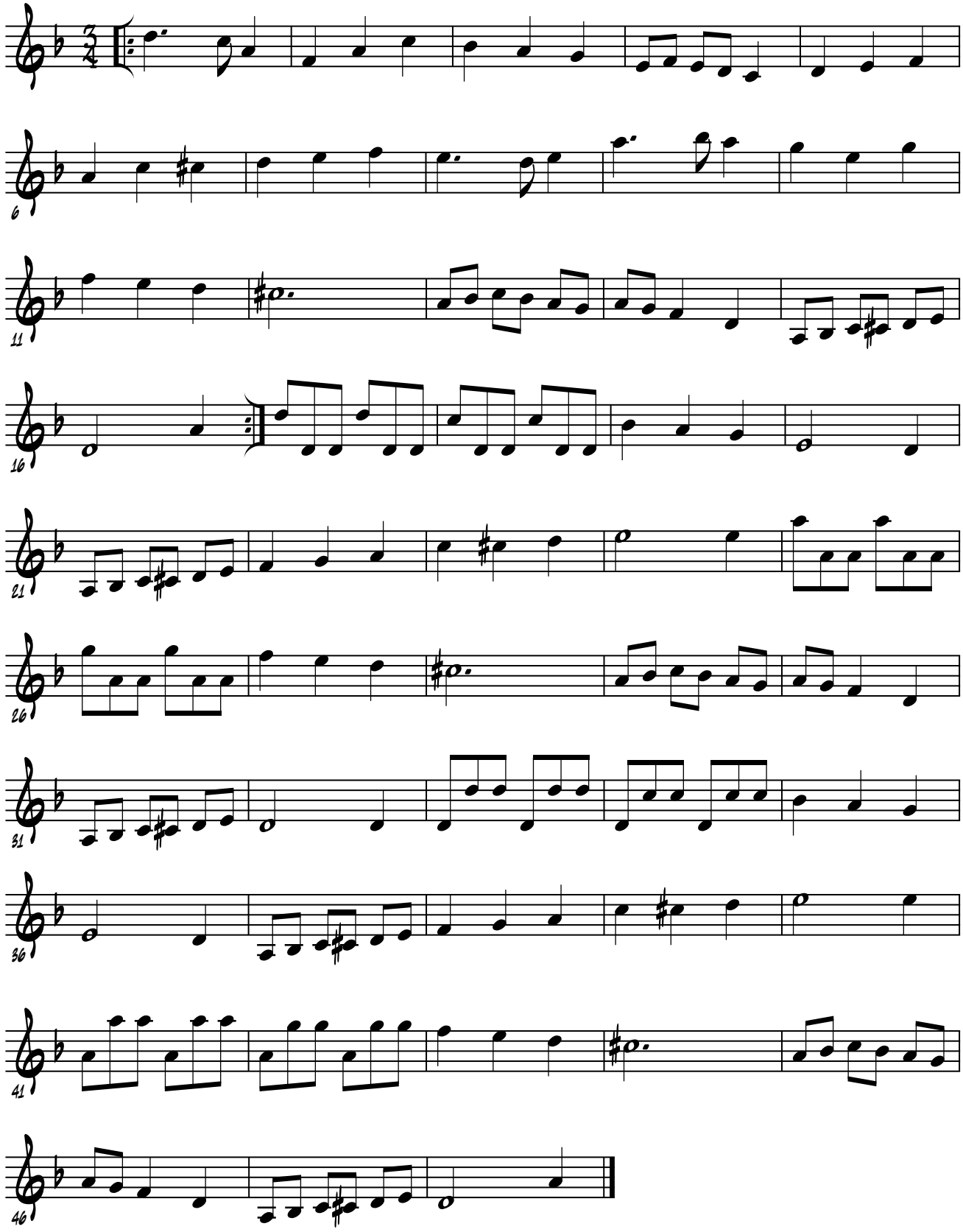
valse Daniel Gourdon